Tél. 04 93 67 26 26
www.immo2000.com
info@immo2000.com

## Price on request

**Vacation rental apartment**
**4 rooms**
**Surface : 110 m²**

**View** : Mer
**Hot water** : Collective
**Inner condition** : good

**Features** :
air conditioning, lift, concierge, pool

3 bedroom
2 terraces
1 bathroom
1 shower
2 WC
1 garage

Document non contractuel
12/10/2024 - Prix T.T.C

## Apartment Juan-les-Pins
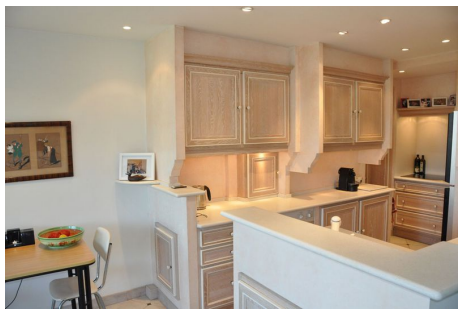
An exceptional sea view for this apartment of 110 sqm with beautiful volumesbenefiting from 4 main rooms living room open onto the terrace with sea view, mountains, old Antibes, 3 bedrooms, one with en-suite bathroom and WC, each rooms with a balcony - very quiet terrace, a shower room and toilet. Garage. Residence with swimming pool and direct access to the sea. A children's playground is for the residence. Rates on request.